

PLAN SHOWING THE PROPOSED BUILDING IN PLOT No 5A, 17th CROSS STREET,
 S.No 531/23, NEW COLONY, ZAMIN PALLAVARAM VILLAGE, PALLAVAPURAM MUNICIPALITY,
 SAIDAPET TALUK, SCALE 1:8.

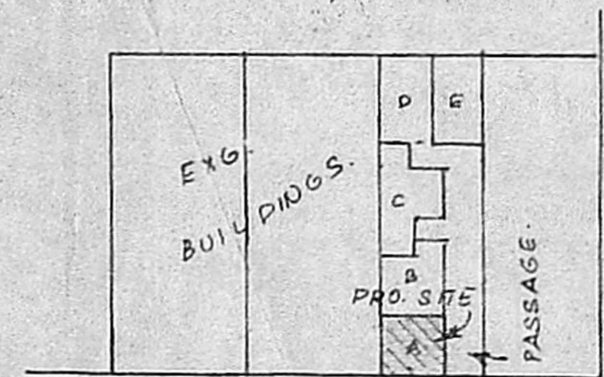

G. S. T. ROAD
TO MADRAS
TO TAMBARAM

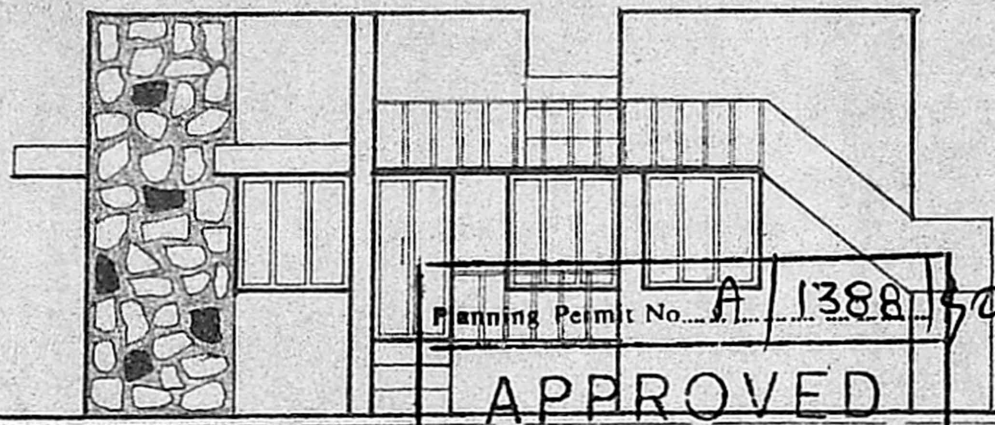

Planning Permit No. **A/1388/50**
APPROVED

SUBJECT TO THE CONDITIONS IN THIS OFFICE LETTER.
 No. **93/19931/50** dated **24/10/80**
ELEVATION
C.R. Umiala
 FOR MEMBER SECRETARY
 MADRAS METROPOLITAN
 DEVELOPMENT AUTHORITY
 MADRAS 600 038

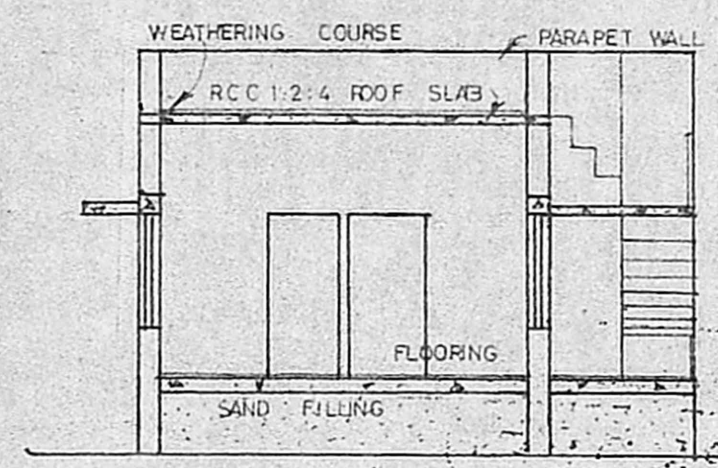

SECTION ON AB

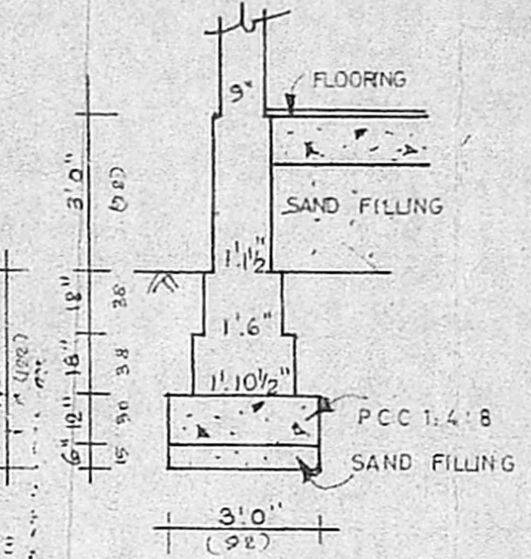

TYP FOUNDATION DETAILS

MMDA [A]/PP No. **As/19931/80**
 C.No. **As/19931/80**
 Assn. **KEY PLAN etc**
 Scrutiny **12/9/80**
PART I JOINERY
PART II

D	DOOR	3'3" x 6'8"
D ₁	DOOR	3'0" x 6'6"
D ₂	DOOR D.P.	2'5" x 6'0"
W	WINDOW	4'6" x 4'6"
W ₁	WINDOW	3'0" x 4'6"
V	VENTILATOR	3'0" x 2'0"

A.P. 17/9

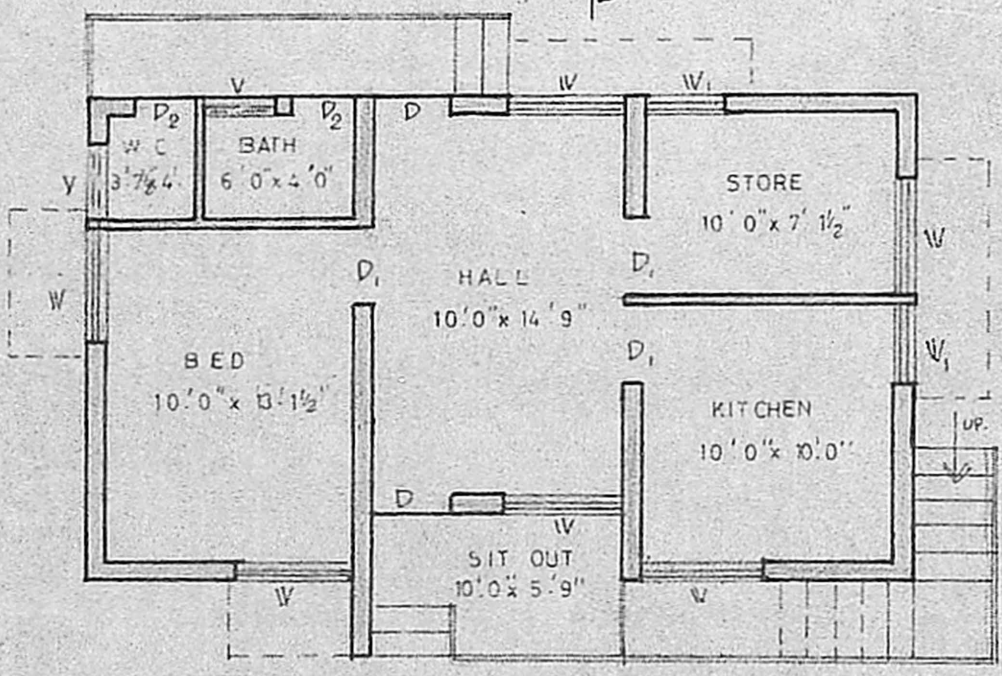

PLAN

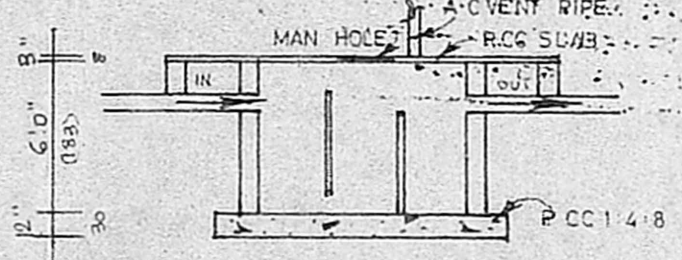

DETAILS OF SEPTIC TANK

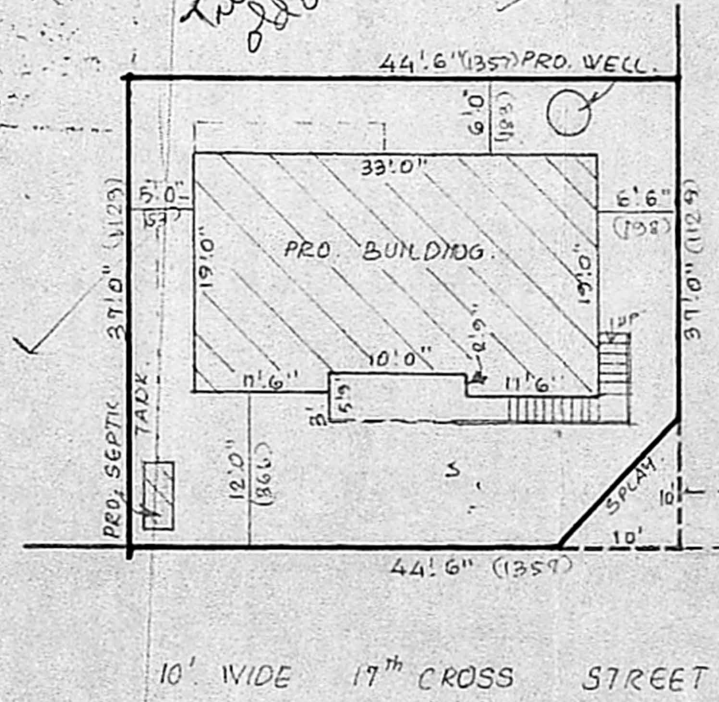

SITE PLAN SCALE 1:16

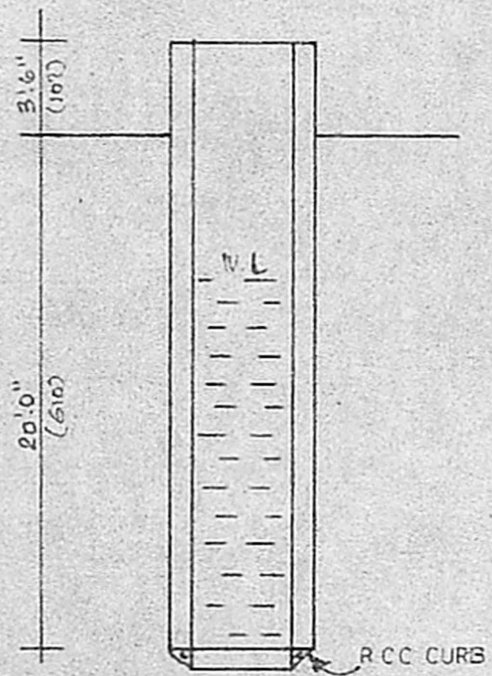

DETAILS OF WELL

EXTENT

PLOT AREA	1647 sqft	153 M ²
PLINTH AREA	602 sqft	56 M ²

INDEX

PROPOSAL	
BOUNDARY	
ROAD	

OWNER

designs

ARCHITECTS & DESIGNERS
 BUILDING CONTRACTORS
 55 station road chrome pet

P. Raymond Ruban, DCE.
 CONSULTING ENGINEER
 DESIGNS 65, STATION ROAD
 CHROMEPET. Ph: 463076
 LICENSED SURVEYOR

Public with street light